

# Scafoïdfracturen : Waarom zoveel aandacht ?



Geoffroy Vandeputte, Dienst Orthopedie  
Lier

# Fractures : Incidence

- Scaphoid 65%
- Triquetrum 16%
- Trapezium 6%
- Hamatum 4%
- Lunatum 1%
- Capitatum 2%





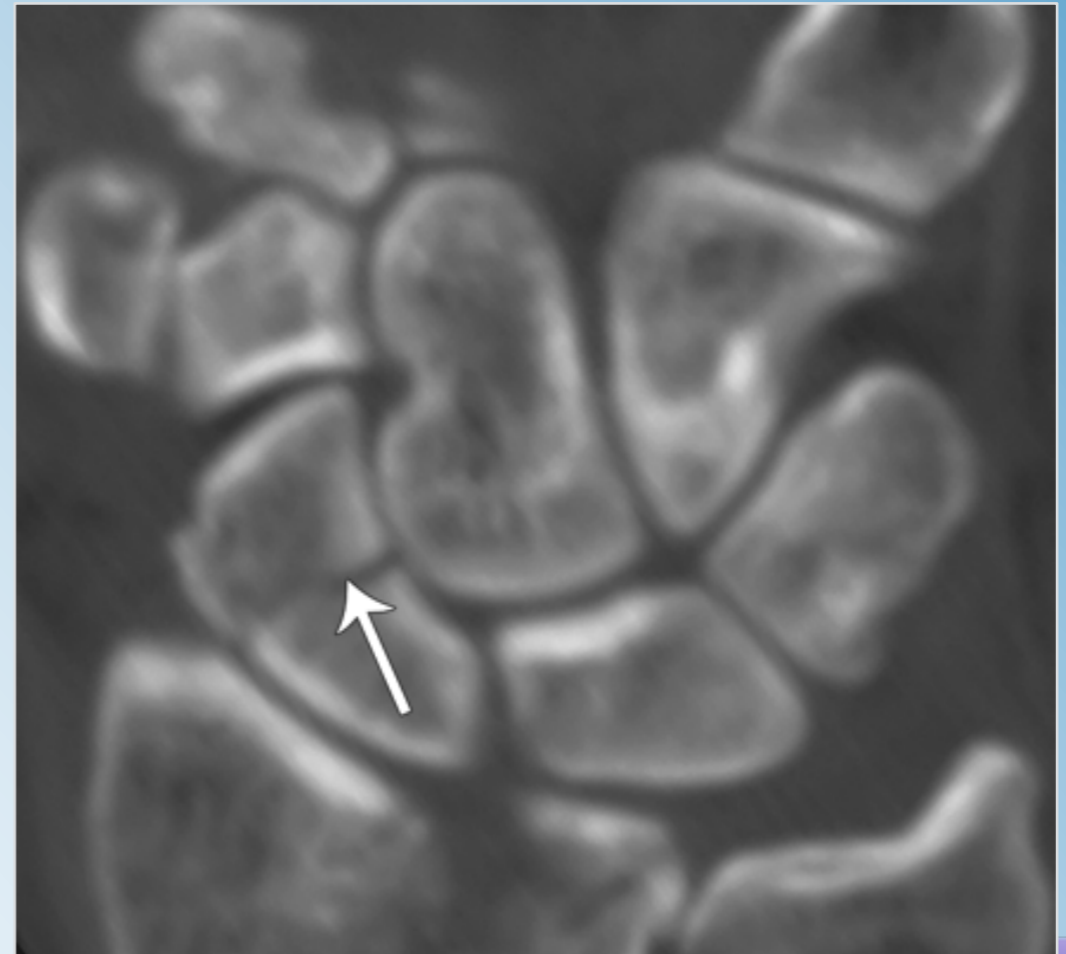
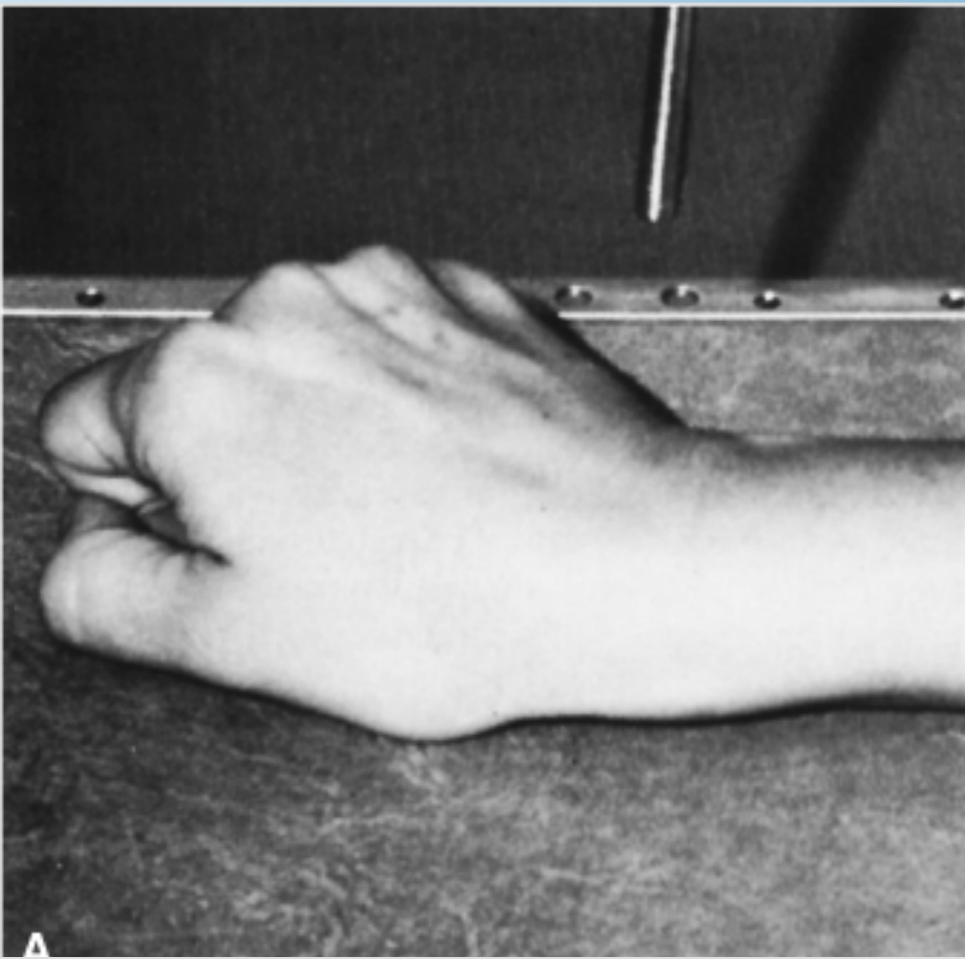

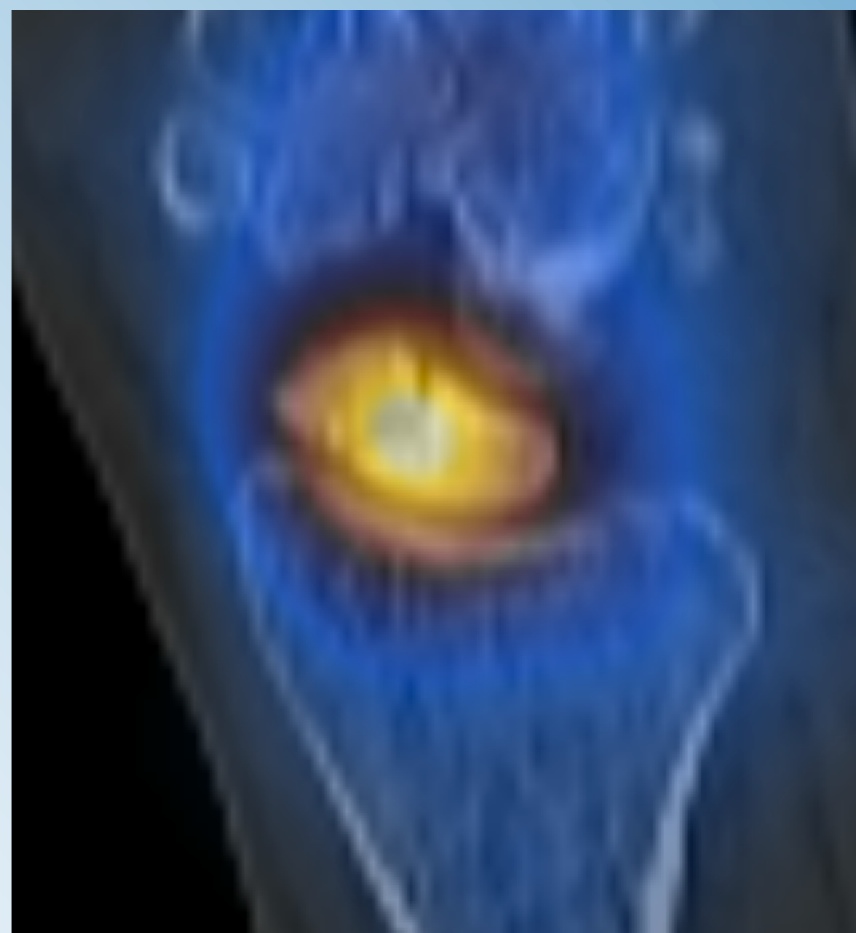
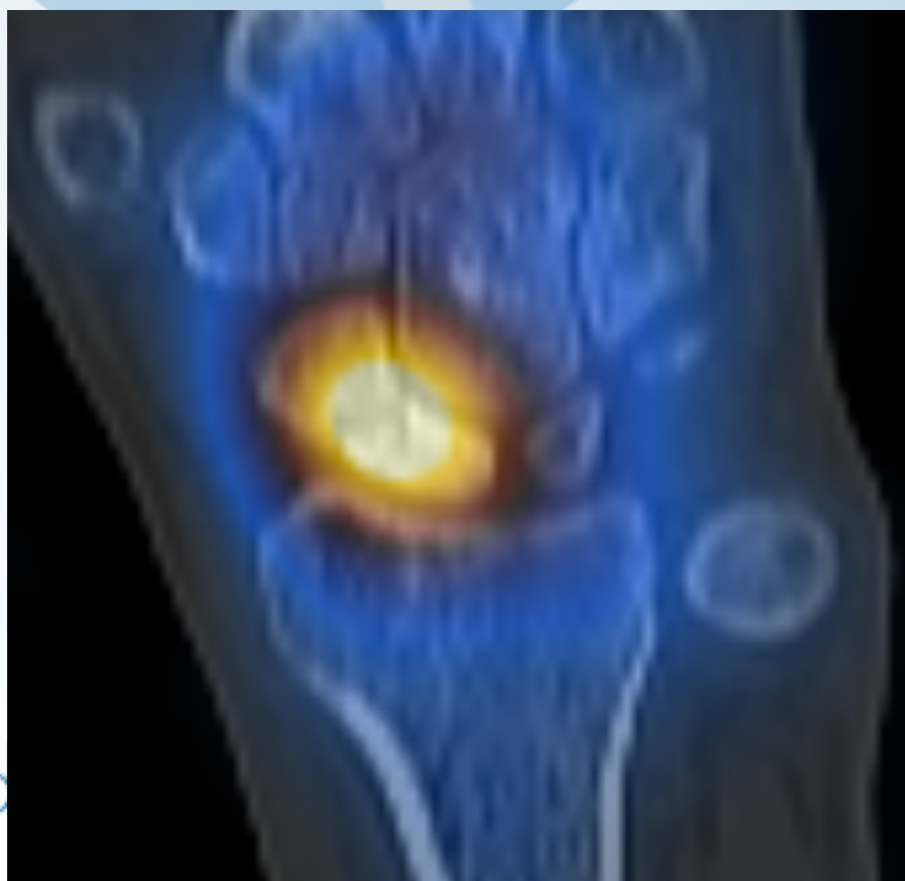
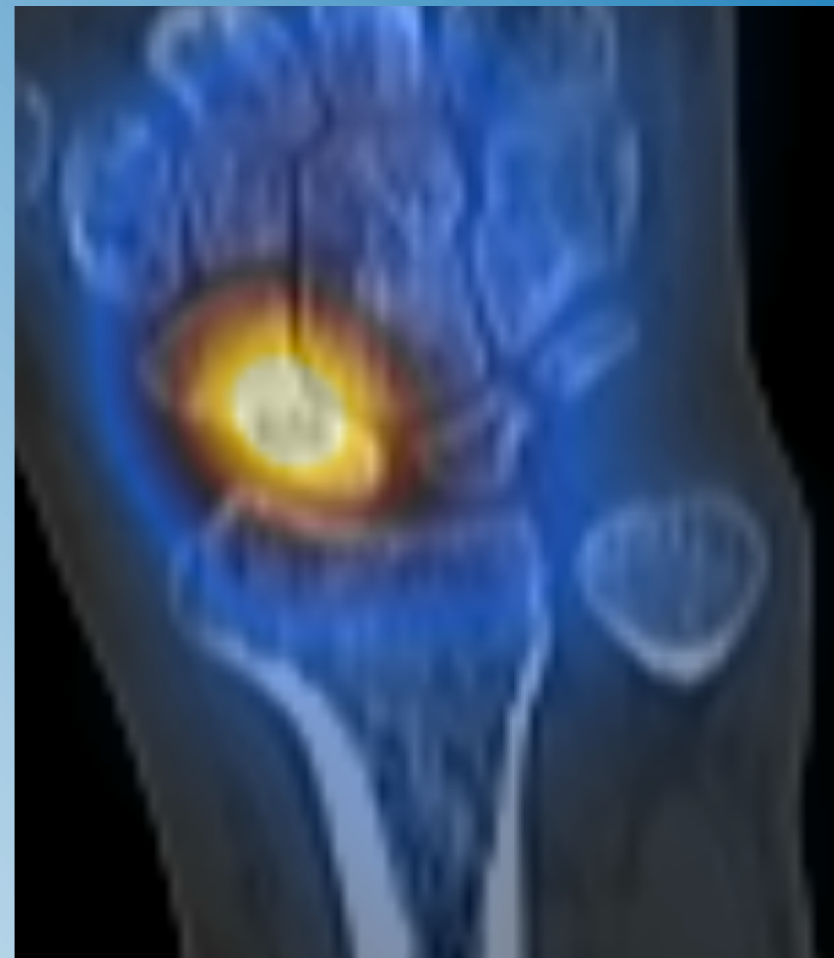
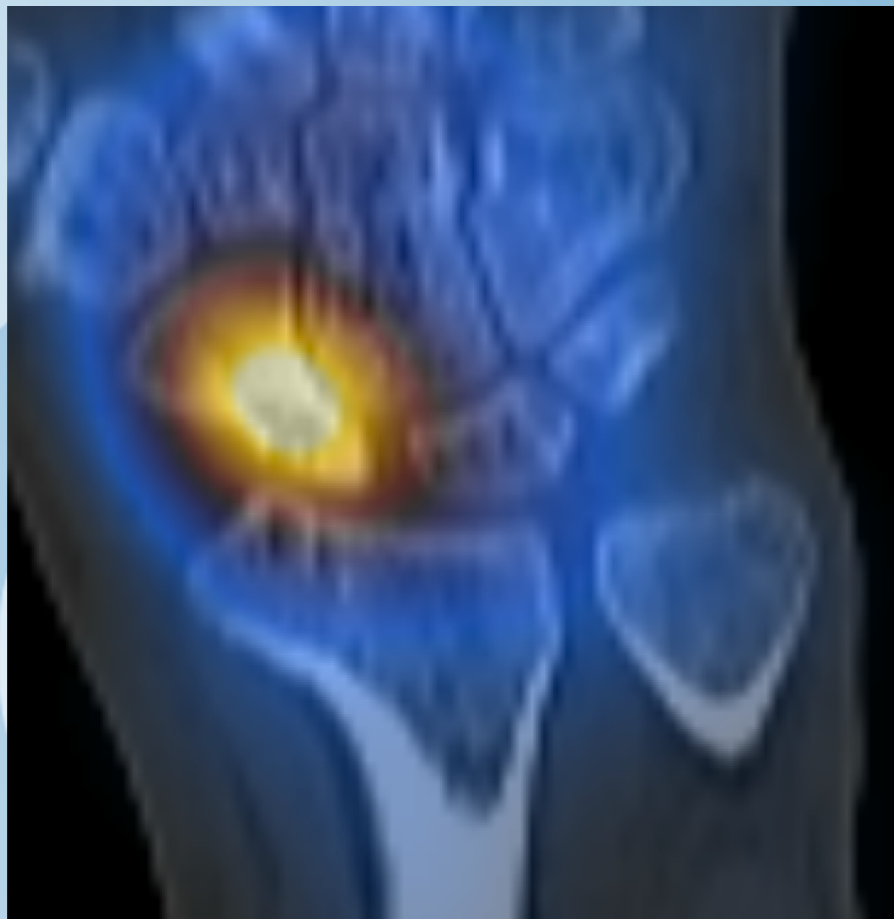















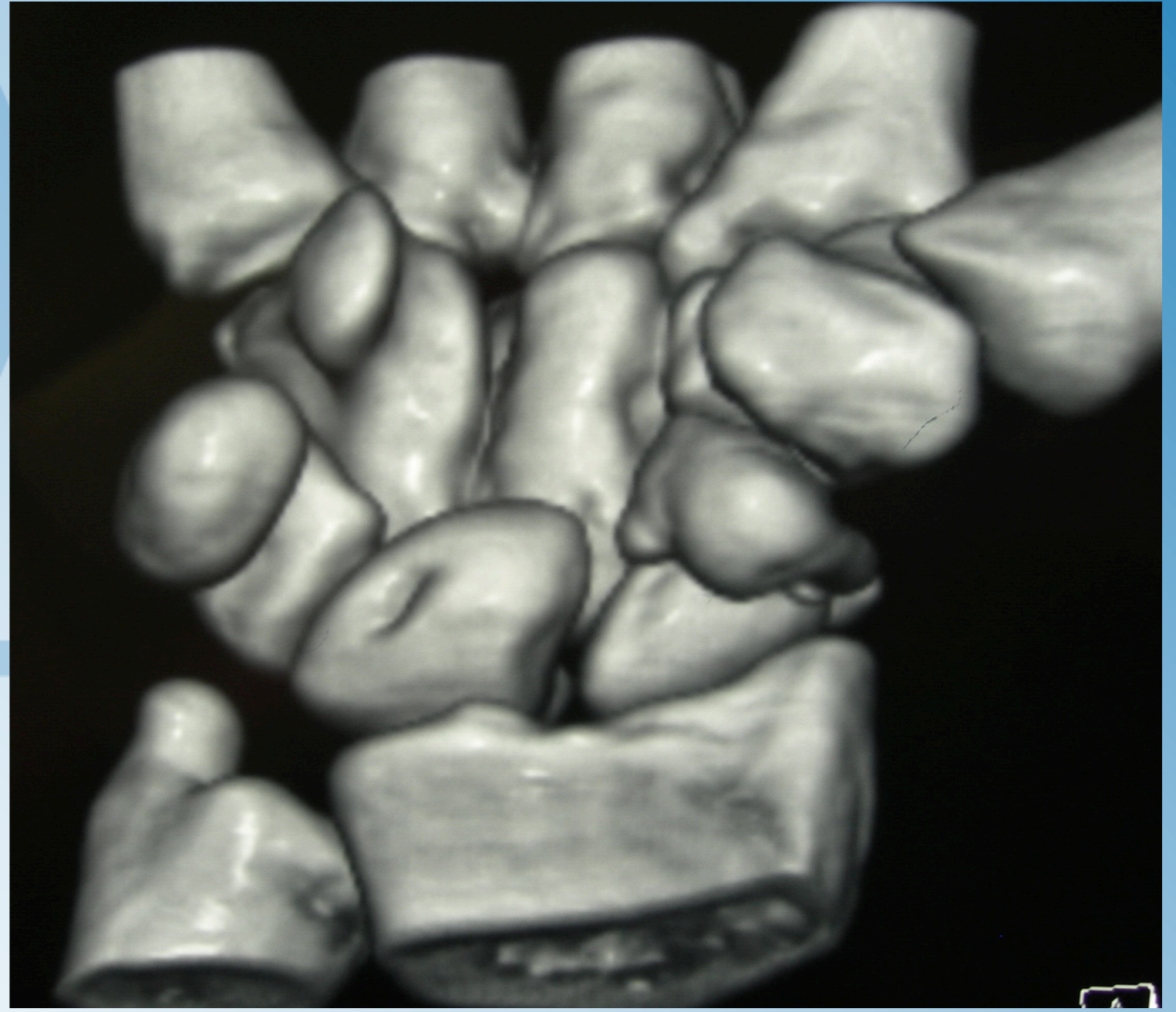



20-Sep-2005  
14:08:54.24  
605 IMA 6  
MPR 3

AR  
1cm

L

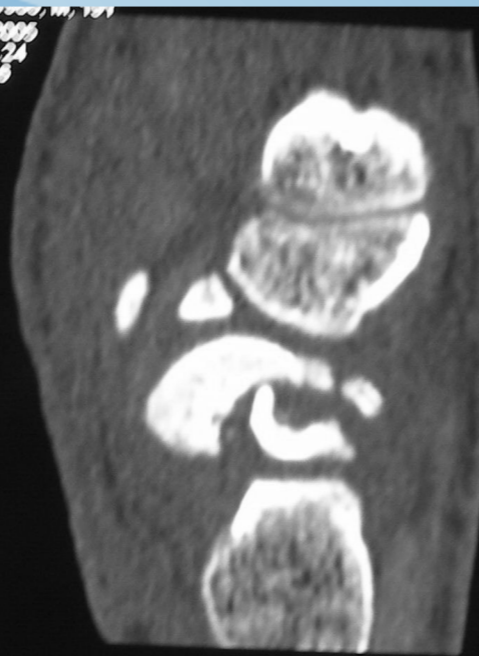

20-Sep-2005  
14:08:54.24  
605 IMA 10  
MPR 3

RP  
1cm

A



W 1500  
C 500 SL 0.75  
H-HART ZIEKENHUIS, LIER VAN DEN BERGH, FILIP  
Sensation 16 05 44969  
VB10B \*07-Apr-1986, M, 19Y

AR  
1cm

L



iH, FILIP  
19Y



W 1500  
C 500 SL 0.75  
H-HART ZIEKENHUIS, LIER VAN DEN BERGH, FILIP  
Sensation 16 05 44969  
VB10B \*07-Apr-1986, M, 19Y

RP  
1cm

A









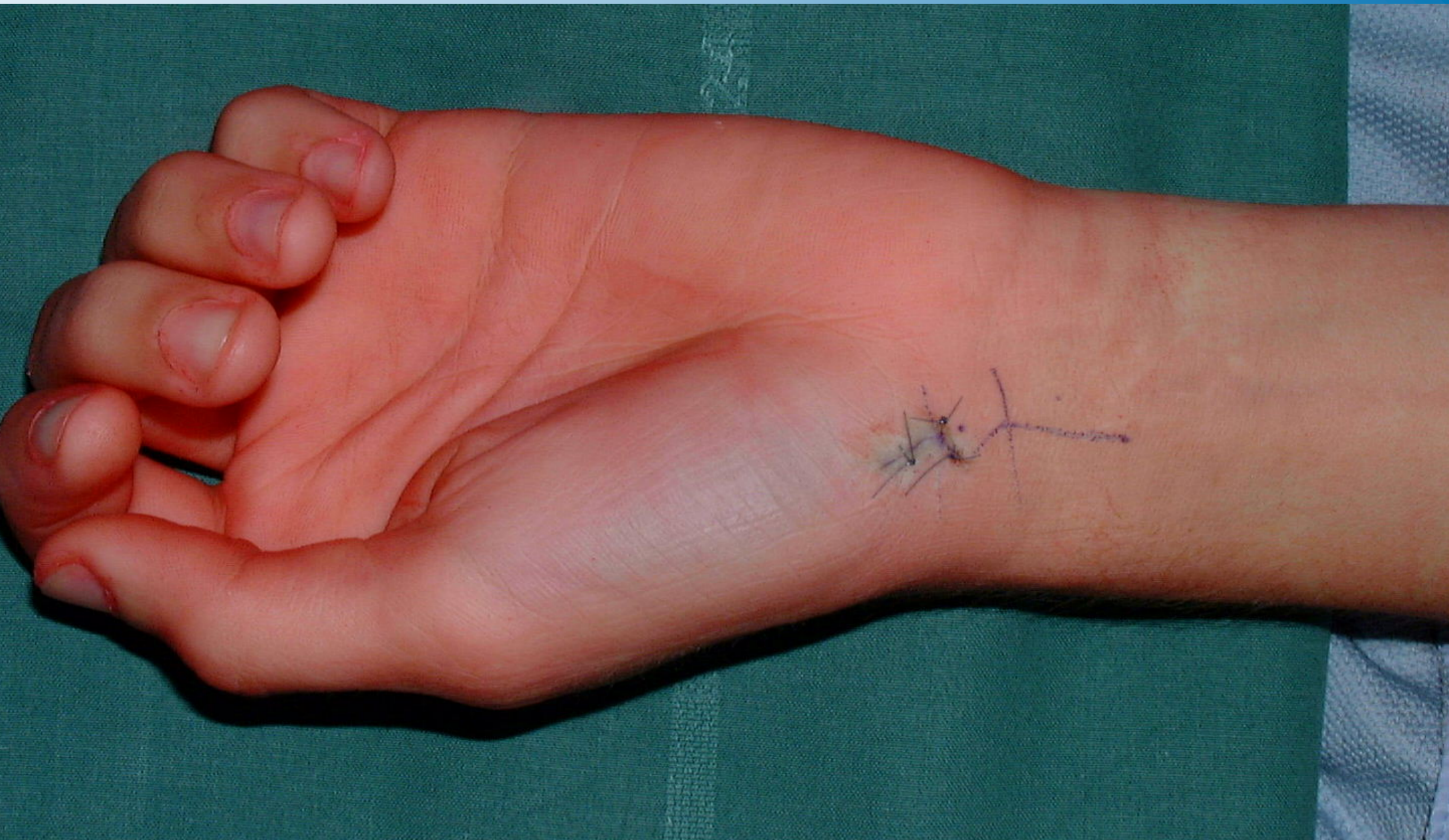



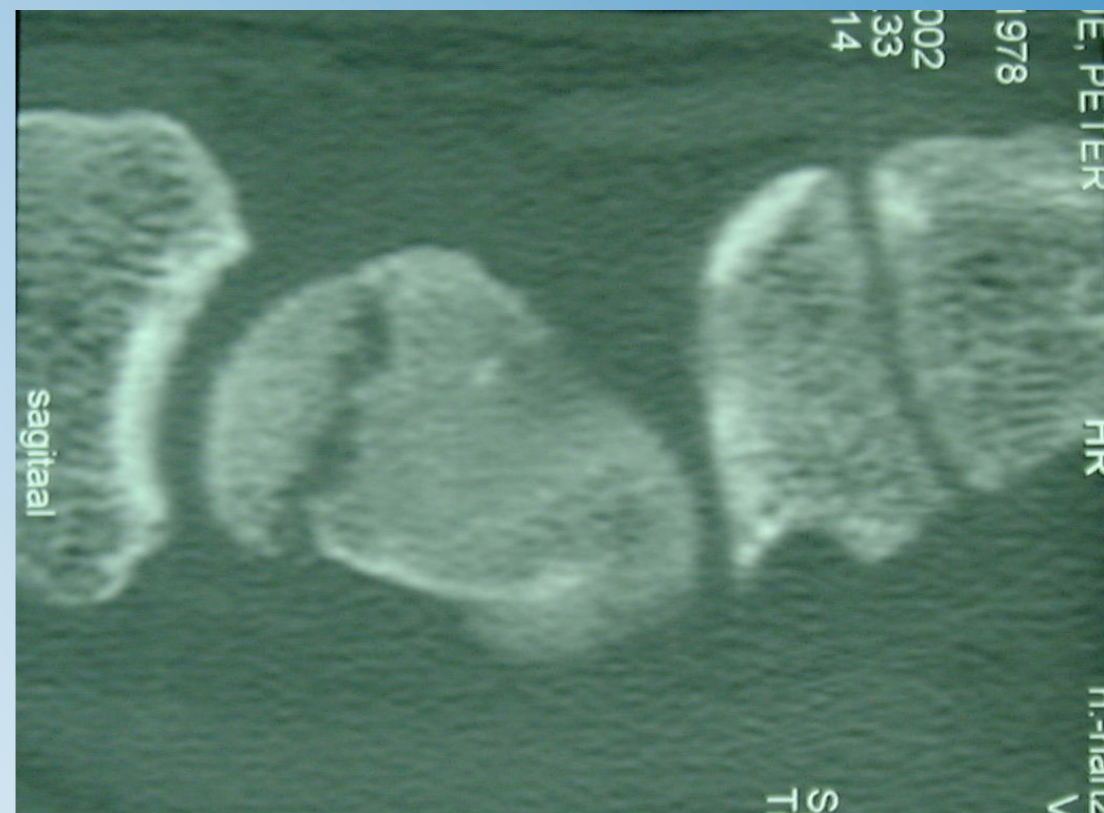





# Take home message

1. Denk aan scafoïd fractuur
2. Vraag aangepaste beeldvorming
3. Behandel agressief

